

# CITY REPAVING SCHEDULE

2019 – 2025

## VALHALLA

- SARATOGA DRIVE in 2020

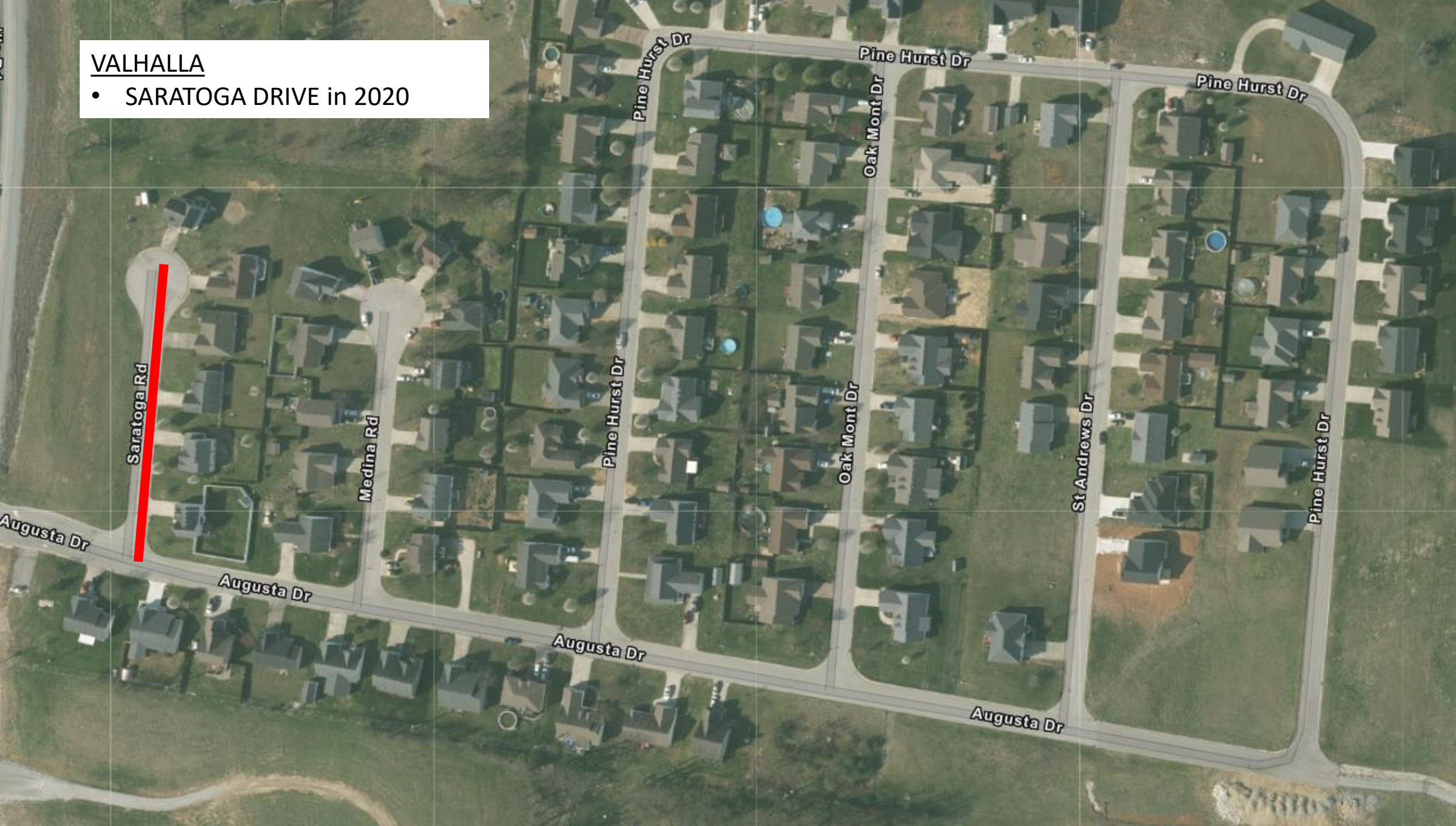



An aerial photograph of a suburban area with a grid of streets. Red lines are drawn over the map to highlight specific streets. The lines form a complex network, including a large loop in the upper left, a vertical line through the center, and several horizontal and diagonal lines connecting different parts of the area. The streets are labeled with text: Silver Lake Dr, Somerset Creek, Hunter Trl, Clubhouse Ln, Reid Aly, Arrowhead W, Arrowhead E, Silver Lake Dr, and Stone Trace Dr. A golf club is also visible on the left side.

### SILVER CREEK

- STONE TRACE DRIVE in 2022
- BENTLEY DRIVE in 2022
- CAMPBELL WAY in 2022
- HUNTER TRAIL in 2022
- GREENFIELD TRAIL in 2022
- CLUBHOUSE LANE in 2022
- REID ALLEY in 2022
- GARDEN HOME ALLEY in 2020
- OLD SILO HILL DRIVE in 2020
- HUNTER TRAIL in 2019
- N DEEPWOOD CT in 2019



## CITY NORTH

- VANCE DRIVE in 2023
- MT AYR DRIVE in 2022
- EVANS DRIVE in 2021
- WINGTIP WAY in 2019 and 2022







CITY BYPASS WEST  
• GENERAL BEACH in 2023





### GARDEN SPRINGS

- BOB-O-LINK COURT in 2023
- CARDINAL DRIVE in 2023
- DURBRIDGE DRIVE in 2023
- AZALEA CT in 2020
- CULPEPPER DRIVE in 2019



## SUNSET RIDGE

- RIDGECREST DRIVE in 2019
- SUNSET DRIVE EAST in 2020







### CITY EAST

- SYDNEY DRIVE AND CUL DE SAC in 2022
- NEVADA AVENUE in 2022
- JOHNSON AVENUE in 2022
- WILLOW STREET in 2020
- EAST HIGH STREET in 2020



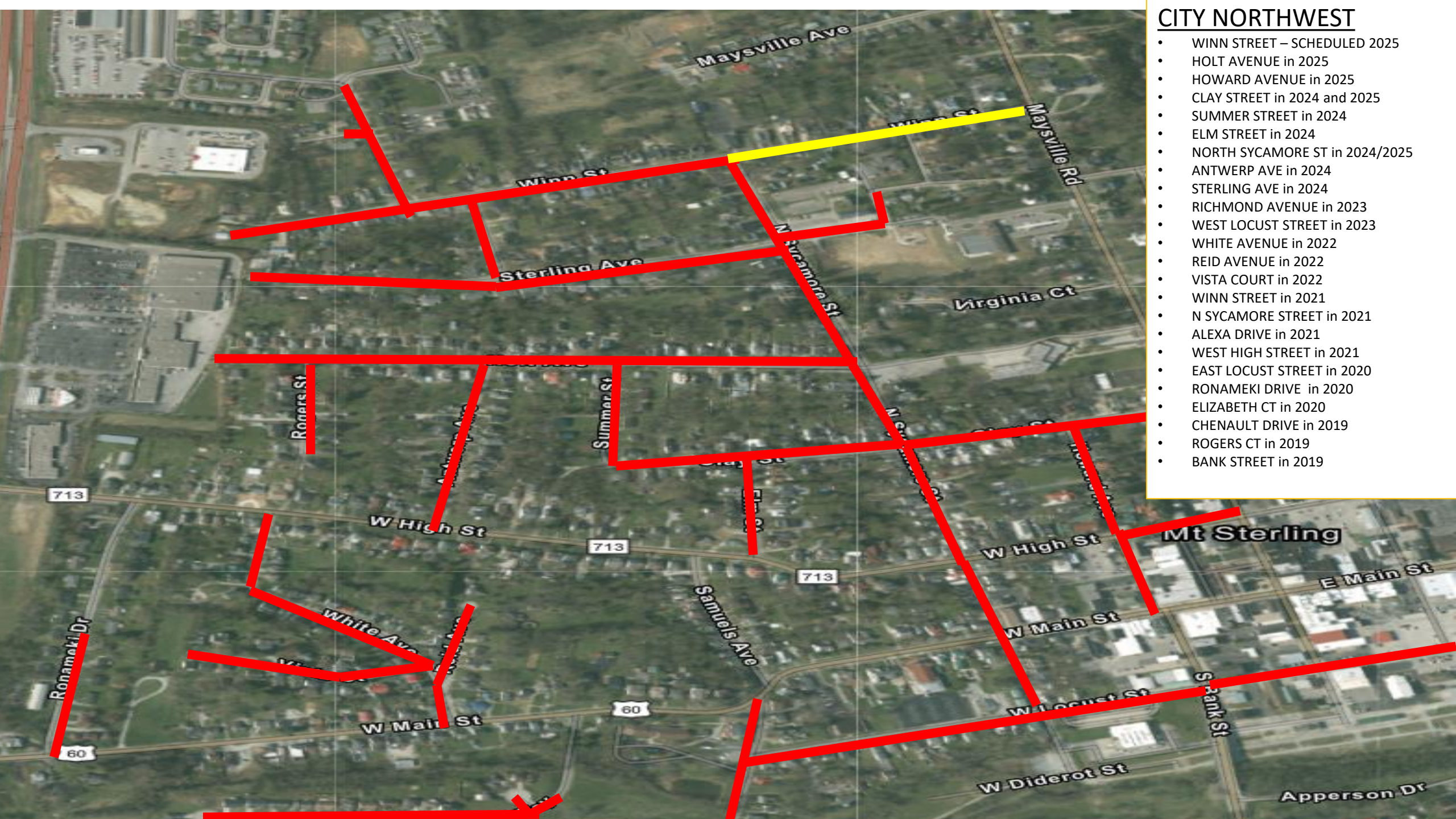

# CITY NORTHWEST

- WINN STREET – SCHEDULED 2025
- HOLT AVENUE in 2025
- HOWARD AVENUE in 2025
- CLAY STREET in 2024 and 2025
- SUMMER STREET in 2024
- ELM STREET in 2024
- NORTH SYCAMORE ST in 2024/2025
- ANTWERP AVE in 2024
- STERLING AVE in 2024
- RICHMOND AVENUE in 2023
- WEST LOCUST STREET in 2023
- WHITE AVENUE in 2022
- REID AVENUE in 2022
- VISTA COURT in 2022
- WINN STREET in 2021
- N SYCAMORE STREET in 2021
- ALEXA DRIVE in 2021
- WEST HIGH STREET in 2021
- EAST LOCUST STREET in 2020
- RONAMEKI DRIVE in 2020
- ELIZABETH CT in 2020
- CHENAULT DRIVE in 2019
- ROGERS CT in 2019
- BANK STREET in 2019





## CITY WEST/CENTRAL

- CHENAULT LANE in 2025
- CHENAULT LANE in 2023
- ESTILL TERRACE in 2023
- SWISS STONE WAY in 2023
- RICHMOND AVENUE in 2022/2023
- SPRING STREET in 2022
- BROOKMEDE DRIVE in 2021
- MEADOW CT in 2021
- SPRINGVIEW CT in 2021
- CHENAULT LANE in 2020
- DARLEY CREEK in 2020
- HAMLETT DRIVE WEST in 2020



### SKYVIEW

- WILLIN WAY in 2024
- WILLIN WAY in 2020

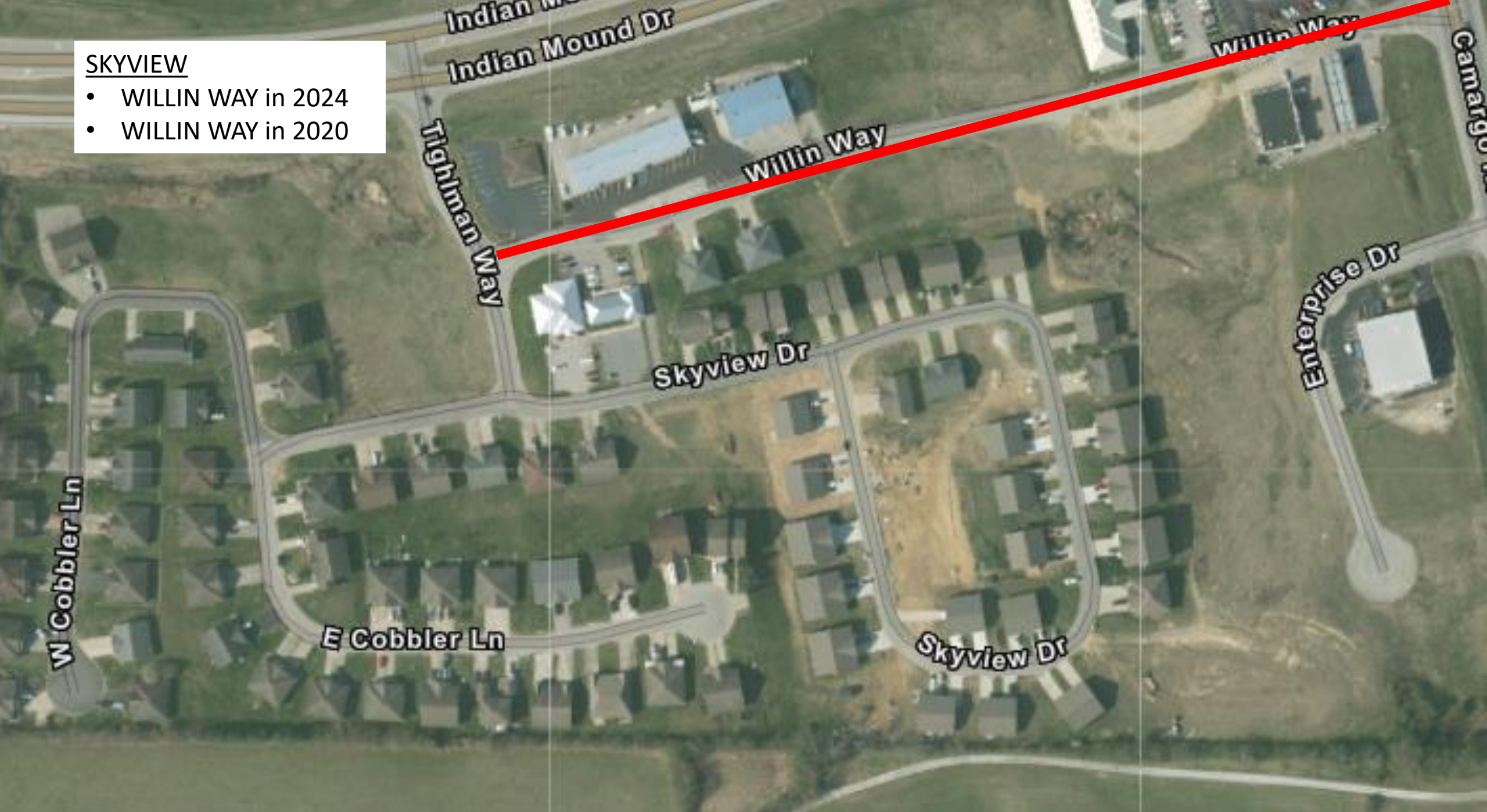





### LEVEE HEIGHTS

- WADE COURT in 2024
- FLOYD DRIVE in 2024



An aerial photograph of a suburban area with various streets and buildings. Red lines are drawn over the map to indicate project areas. One line runs horizontally across the top left, another runs diagonally from the top center down to the bottom right, and a third runs diagonally from the bottom left towards the center. These lines intersect at several points, including a T-junction and a cross-junction.

### CITY SOUTHEAST

- PENDING - SOUTH QUEEN STREET in 2024
- BROWN STREET in 2022
- SHORT STREET in 2022
- APPERSON HEIGHTS in 2022
- SOUTH QUEEN STREET in 2021
- RAPID CROSSING in 2021

Frenchburg Rd

Anson Pl  
Wykagyl Pl

Buchanan St

Rapid Xing

2348

Levee Rd

Windsor Dr

Windsor Spur

Windsor Dr

Frenchburg Rd

Brown St

Camargo Rd

Tipton Tlpk  
Tipton Tlpk

Tipton Tlpk

South Queen St





### CITY EAST/CENTRAL

- BRIDGETT DRIVE in 2019
- SOUTH QUEEN STREET in 2020
- SOUTH QUEEN STREET in 2024